

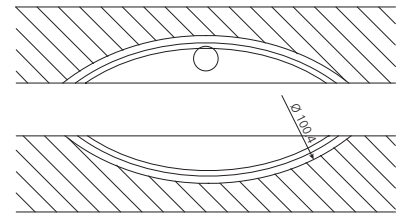

Clamex P-10

Pat. pend.

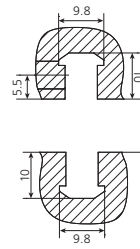
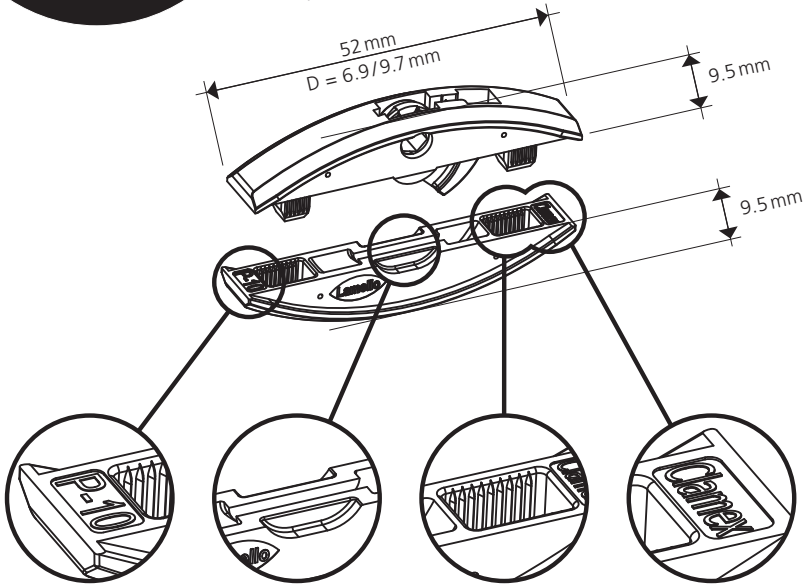

Zugbruchfestigkeit / Tensile strength:

Spanplatte / particle board:
~ 600 N = 60 kg
Buche massiv / beech massive:
~ 900 N = 90 kg
MDF:
~ 600 N = 60 kg

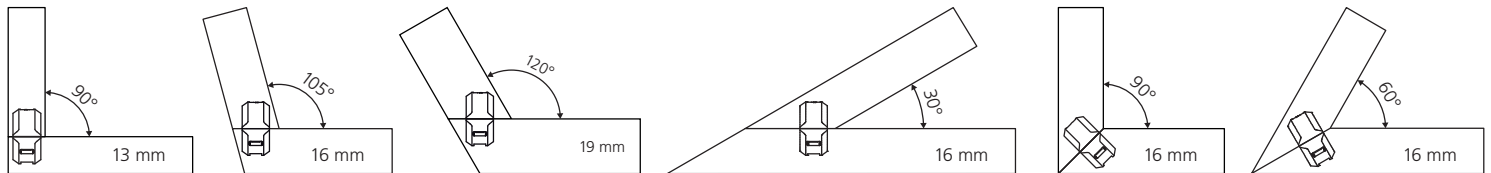
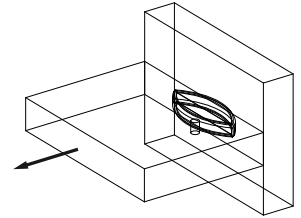

P-10

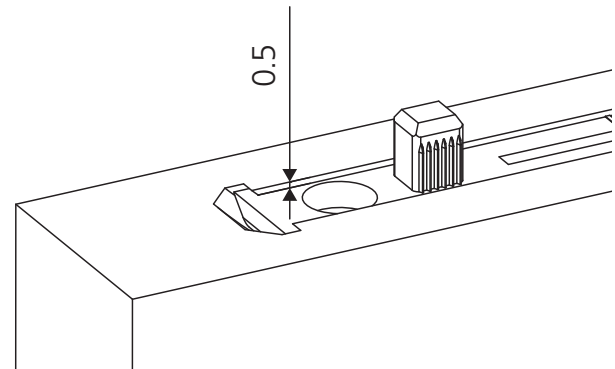
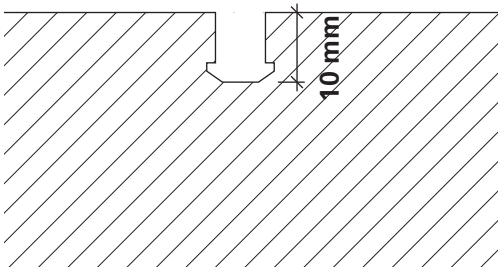

Scharfe Fräser verwenden
Use sharp cutters

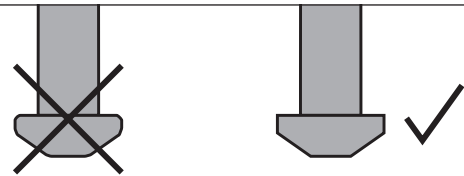

Tenso P-14



| Paar / Pair / Paire / Paio | Art. No. |
|----------------------------|----------|
| 80 | 145410 |
| 300 | 145420 |
| 1000 | 145431 |

Clamex P Medius 14/10



| Paar / Pair / Paire / Paio | Art. No. |
|----------------------------|----------|
| 80 | 145370 |
| 300 | 145371 |

Clamex P-14



| Paar / Pair / Paire / Paio | Art. No. |
|----------------------------|----------|
| 80 | 145334 |
| 300 | 145346 |
| 1000 | 145356 |

Bisco P-15/14



| Stück / piece / pièce / pezzi | Art. No. |
|-------------------------------|----------|
| 80 | 145301 |
| 300 | 145302 |
| 1000 | 145303 |

Clamex P-10



| Paar / Pair / Paire / Paio | Art. No. |
|----------------------------|----------|
| 80 | 145372 |
| 300 | 145373 |
| 1000 | 145374 |

Bisco P-10



| Stück / piece / pièce / pezzi | Art. No. |
|-------------------------------|----------|
| 80 | 145304 |
| 300 | 145305 |

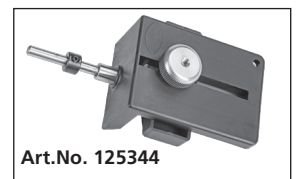
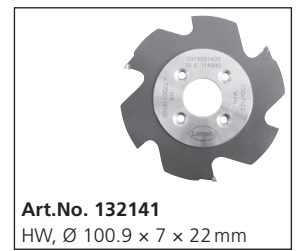
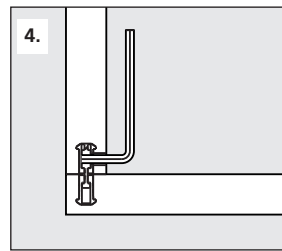
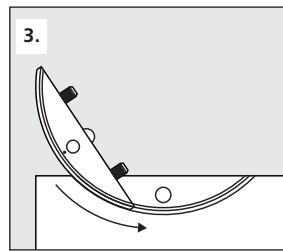
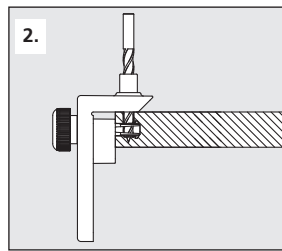
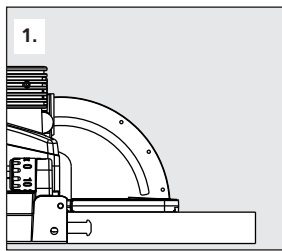
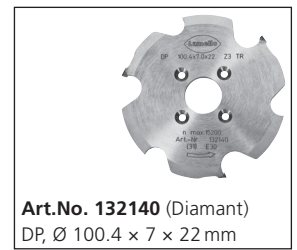
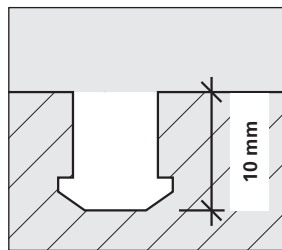
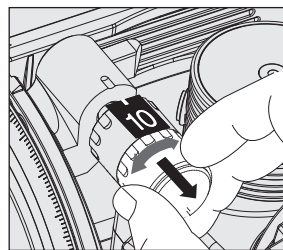
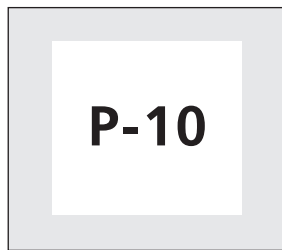

CNC | Partner network: www.lamello.com

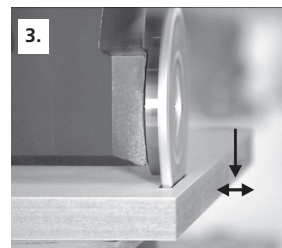
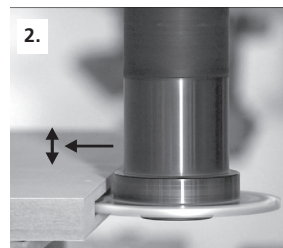
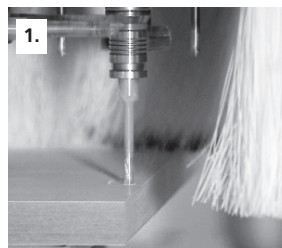
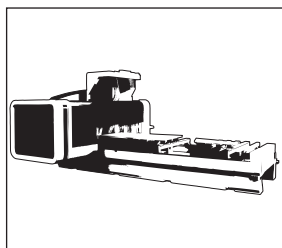

Art. No. 132142
DP, 100.4 x 7 x 30 mm
4 / 6.6 / DTK 48 mm
* Passend zu allen aufgeführten Fräsdornen
Suitable for all cutter arbors listed

Art. No. 132143
DP, 100.4 x 7 x 40 mm
4 / 5.5 / DTK 52 mm

Art. No. 132144
DP, 100.4 x 7 x 16 mm
4 / 5.5 / DTK 28 mm

* **Art. No. 132150**
20 x 50, L=102 mm

* **Art. No. 132151**
25 x 60, L=102 mm

* **Art. No. 132152**
16 x 50, L=85 mm

* **Art. No. 132153**
16 x 55, L=68 mm

* **Art. No. 132154**
16 x 50, L=85 mm, mit Spannfläche (2°-schräg) / with clamping surface (2°- angle)

* **Art. No. 132155**
20 x 50, L=85 mm, mit Spannfläche (2°-schräg) / with clamping surface (2°- angle)

Abdeckkappen / Cover caps
100 Stück / 100 pieces

90°

| RAL | Art. No. |
|------|----------|
| 9010 | 335280 |
| 9011 | 335281 |
| 1014 | 335282 |
| 1011 | 335283 |
| 8007 | 335284 |
| 9002 | 335285 |
| 7035 | 335286 |
| 7040 | 335287 |
| 7031 | 335288 |

45°

| RAL | Art. No. |
|------|----------|
| 9010 | 335380 |
| 9011 | 335381 |
| 1014 | 335382 |
| 1011 | 335383 |
| 8017 | 335384 |
| 7022 | 335388 |

Art. No. 131556
Ø = 6 / 10 mm
l = 100 / 35 mm

Art. No. 271945
Ø = 4 mm
75 x 55 mm

Art. No. 271945A
Ø = 4 mm
120 x 50 mm

Art. No. 251993
Ø = 4 mm
flexibel

